

FARRIS, HANSEN & ASSOCIATES, INC.

ENGINEERING – ARCHITECTURE – SURVEYING
7 RIDGWAY COURT – P.O. BOX 437 – ELKHORN, WISCONSIN 53121
PHONE: (262) 723-2098 FAX: (262) 723-5886

PLAT OF SURVEY

LOT 66 OF BAYWOOD HEIGHTS ADDITION NO. 2
LOCATED IN THE NW 1/4 OF SECTION 1, TWN 1 N, RGE 16 E
WALWORTH COUNTY, WISCONSIN

- WORK ORDERED BY -
HOME DESIGN MFG.
N2002 HWY 67
FONTANA, WI 53125

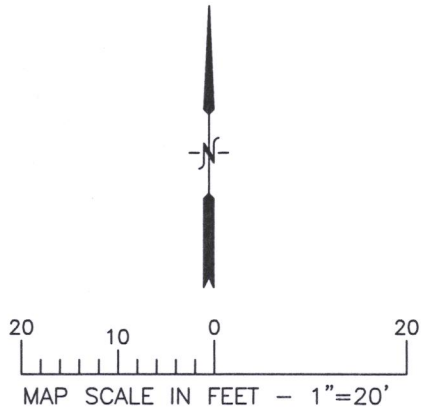
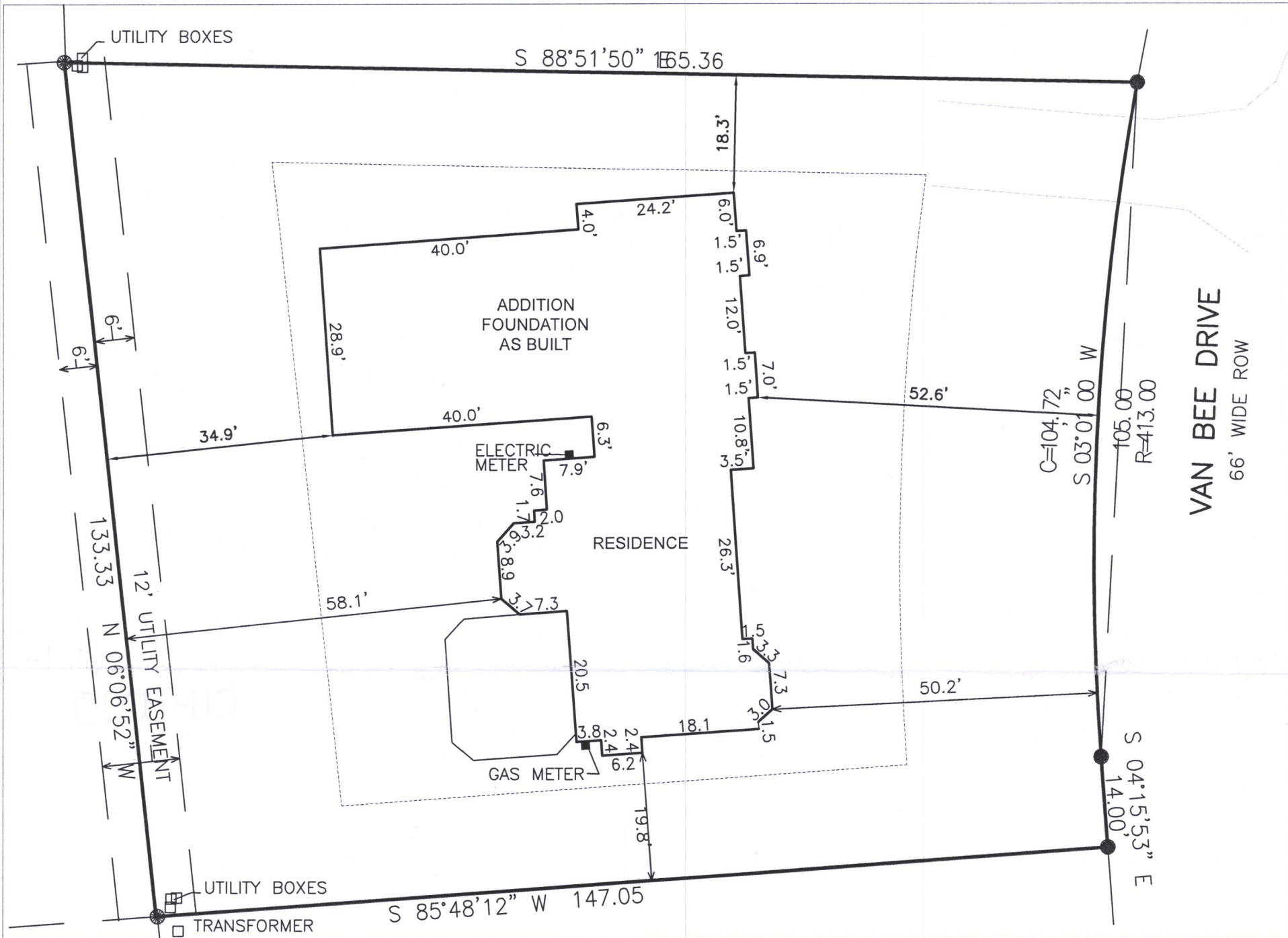

NOTE: COPIES OF THIS MAP TO WHICH THE FOLLOWING CERTIFICATE WILL APPLY SHOW THE SURVEYOR'S ORIGINAL SEAL AND SIGNATURE IN RED INK. COPIES BY ANY OTHER MEANS MAY HAVE ALTERATIONS WHICH DO NOT REPRESENT THE SURVEYOR'S WORK PRODUCT.

I HEREBY CERTIFY THAT THE ABOVE PROPOSED IMPROVEMENTS AND ITS DIMENSIONS HAS BEEN PROPERLY PLACED IN RELVANCE TO THE A JANUARY 2015 SURVEY PERFORMED BY PETER GORDON AND FARRIS HANSEN & ASSOCIATES, INC. THE ABOVE MAP IS A TRUE REPRESENTATION THEREOF AND SHOWS THE SIZE AND LOCATION OF THE PROPERTY AND ITS EXTERIOR BOUNDARIES. THIS SURVEY IS MADE FOR THE USE OF THE PRESENT OWNERS OF THE PROPERTY.

DATED: 04/06/2021

REVISED 7/28/2021 TO SHOW
ADDITION FOUNDATION AS BUILT.



Chr A
CHRISTOPHER A. HODGES P.L.S. S-2760

PROJECT: 3228.66.21
DATE: 04/01/21
SHEET 1 OF 1

WBW2-17

011-3095